





Public

Learning Journey YEAR 7

KEY =
RSE TOPICS 
BRITISH VALUES 

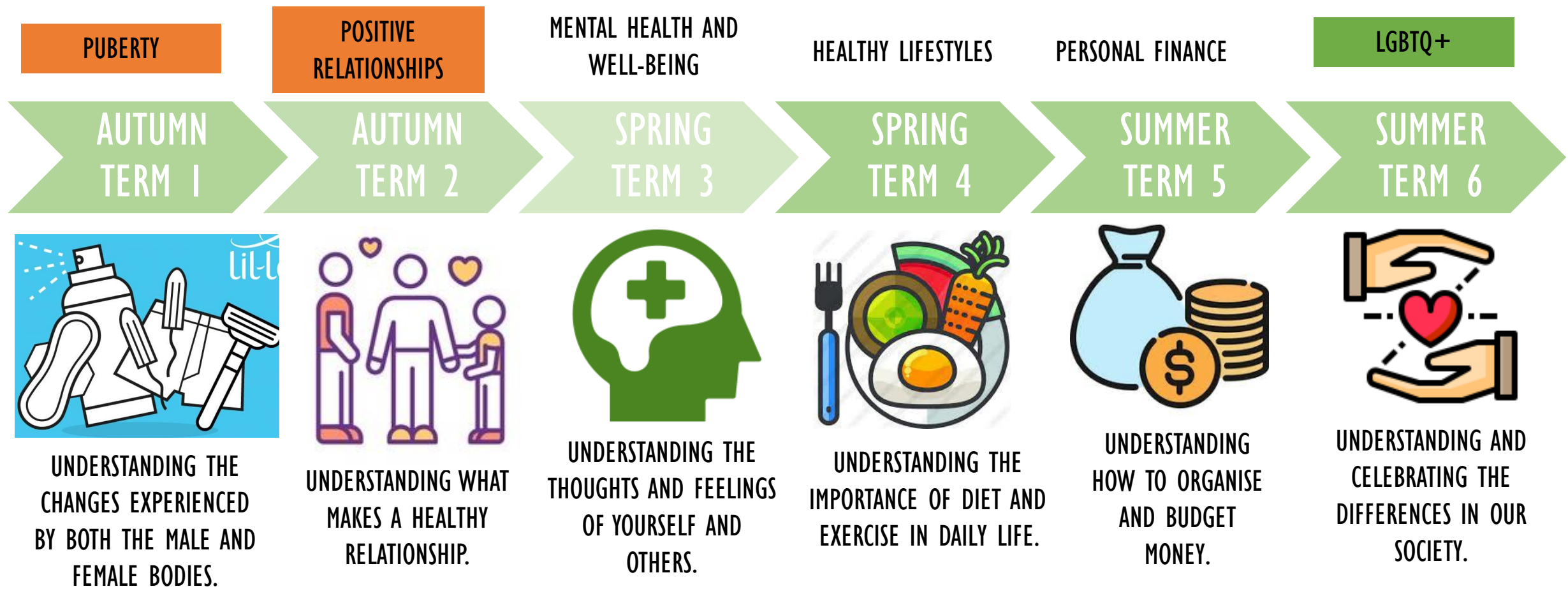

Learning Journey YEAR 8

KEY =
RSE TOPICS 
BRITISH VALUES 

BRITISH VALUES-
DEMOCRACY

EXTREMISM

PERSONAL AND ONLINE
SAFETY

SELF-DEVELOPMENT

FINANCE- UK

SEX EDUCATION

AUTUMN
TERM 1

AUTUMN
TERM 2

SPRING
TERM 3

SPRING
TERM 4

SUMMER
TERM 5

SUMMER
TERM 6



UNDERSTANDING
THE VOTING SYSTEM
IN THE UK AND
COMPARING TO
OTHER COUNTRIES.

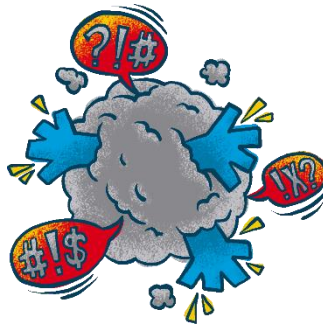

UNDERSTANDING
WHAT EXTREME
VIEWS ARE AND
HOW TO PROTECT
OTHERS.



UNDERSTANDING RISKS
AND CHOICES THAT
YOU WILL BE EXPOSED
TO IN TEENAGE AND
ADULT LIFE.



UNDERSTANDING HOW
TO SET AND ACHIEVE
PERSONAL GOALS.



UNDERSTANDING YOUR
FINANCIAL
RESPONSIBILITIES AS
YOU DEVELOP INTO
ADULTS.



UNDERSTANDING THE
MEANING OF CONSENT,
SEXUAL HEALTH AND THE
PORTRAYAL OF SEX ON
THE INTERNET.

Public

Learning Journey YEAR 9

KEY =
RSE TOPICS



PHYSICAL AND
MENTAL
WELLBEING

TOXIC
RELATIONSHIPS

DRUGS AND ALCOHOL

SEX EDUCATION

REAL LIFE BUDGETING

AUTUMN
TERM 1

AUTUMN
TERM 2

SPRING
TERM 3

SPRING
TERM 4

SUMMER
TERM 5

SUMMER
TERM 6



UNDERSTANDING
WHAT MENTAL
HEALTH IS AND
HOW TO TAKE
CARE OF YOURSELF.



UNDERSTANDING
INAPPROPRIATE
BEHAVIOUR WITHIN
UNHEALTHY
RELATIONSHIPS.



UNDERSTANDING RISKS
RELATING TO DRUG
AND ALCOHOL.



UNDERSTANDING THE
RISKS RELATING TO
SEXUAL HEALTH AND
YOUR BODY.



UNDERSTANDING HOW TO LIVE IN A MODERN
SOCIETY THROUGH INCOME, WORK AND HOUSING.